

FRONT ELEVATION

Planning Permit No. 126355/241A/11
APPROVED
 SUBJECT TO THE CONDITIONS IN THIS OFFICE LETTER.
 No. 126355/241A/11 Date: 18.8.96
 FOR MEMBER SECRETARY
 MADRAS METROPOLITAN
 DEVELOPMENT AUTHORITY
 MADRAS - 600 008.

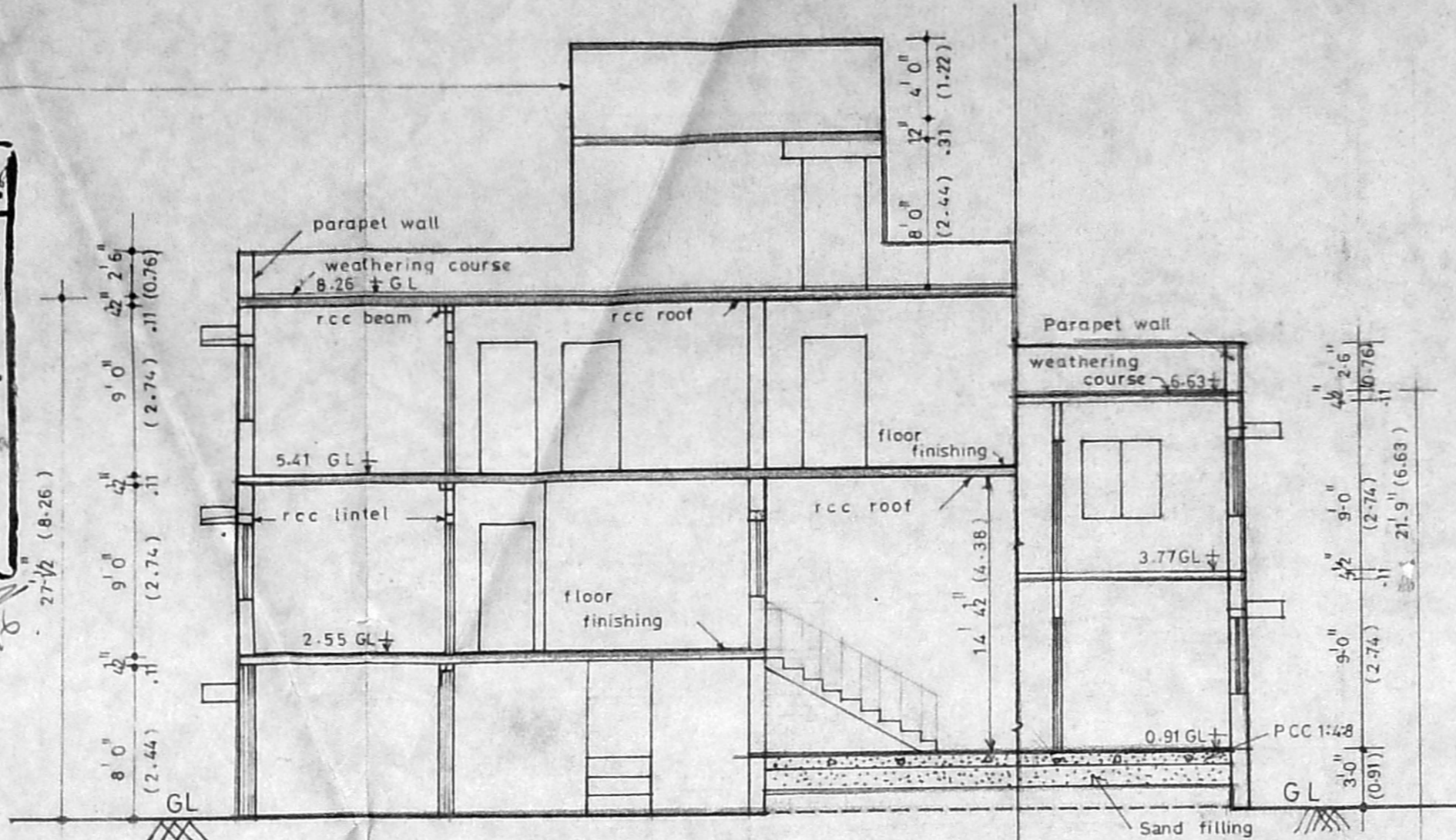

SECTION ON ABC

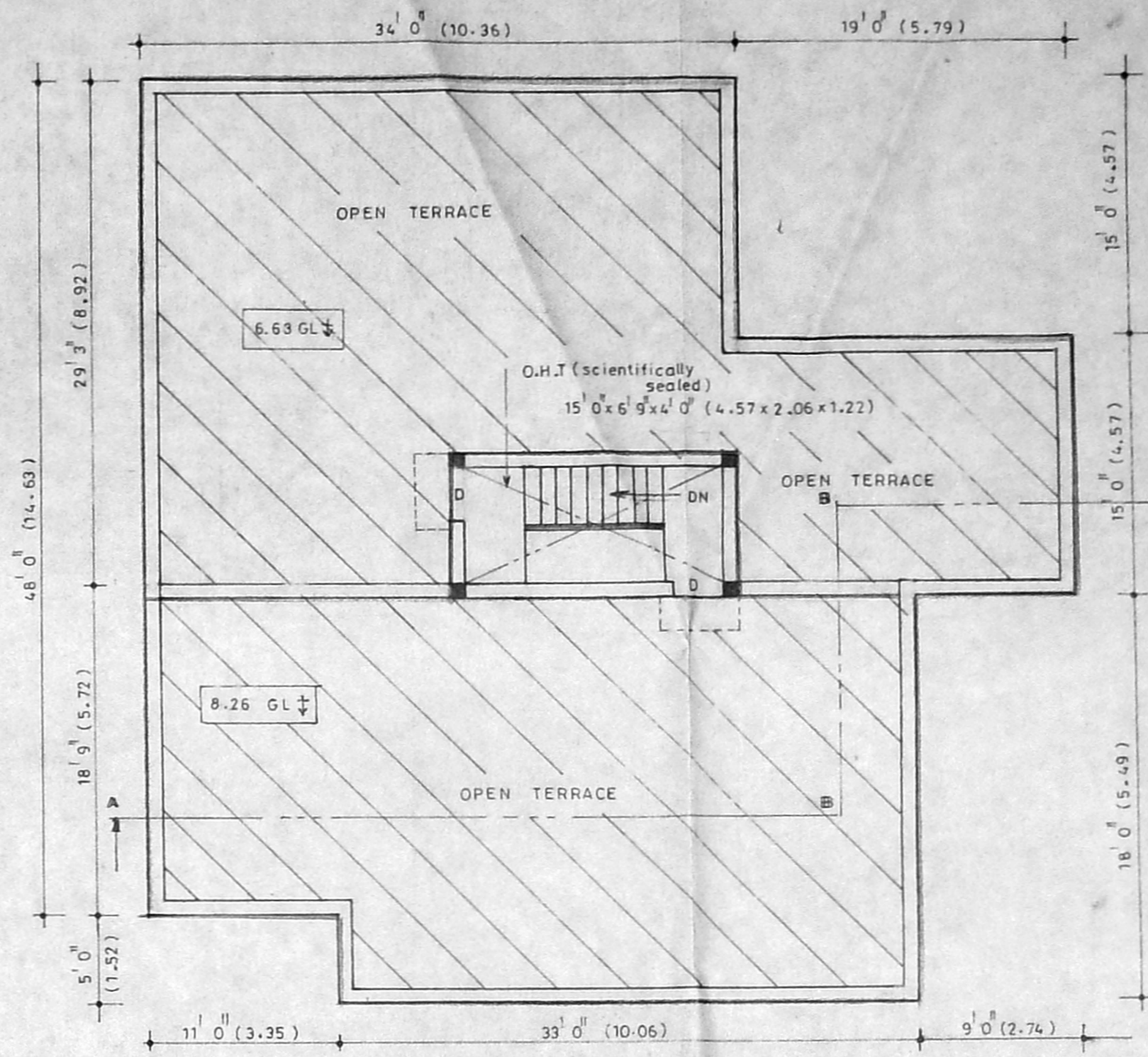

TERRACE FLOOR PLAN

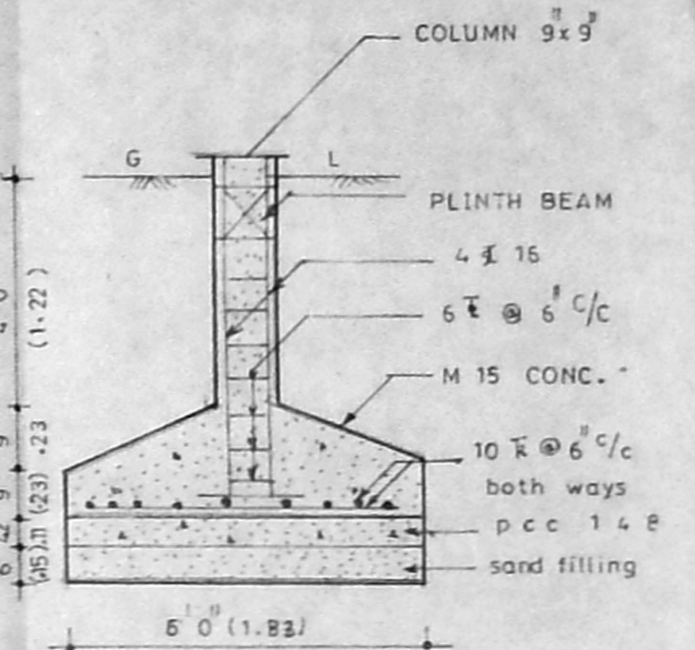

COLUMN DETAILS

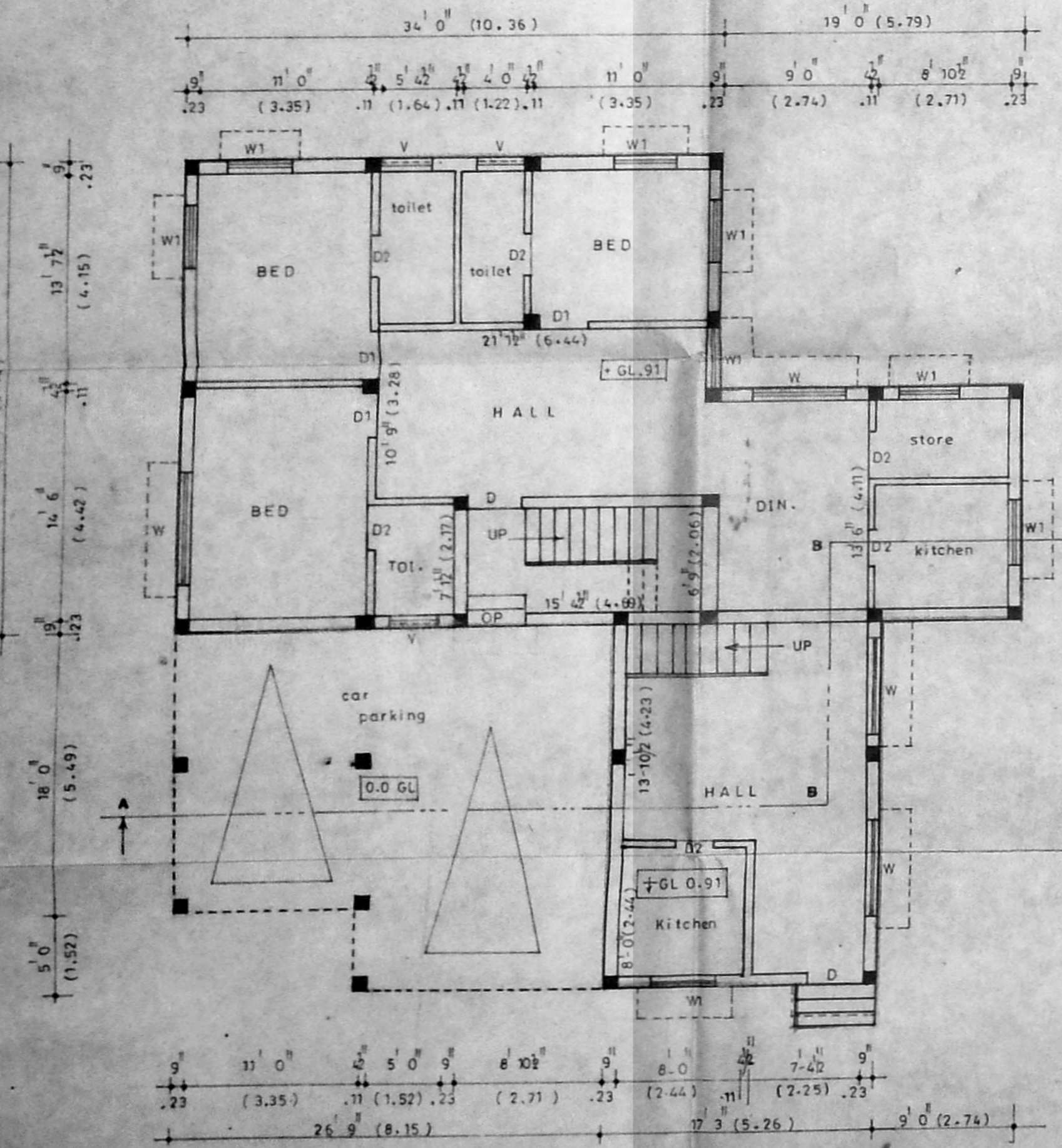

GROUND FLOOR PLAN

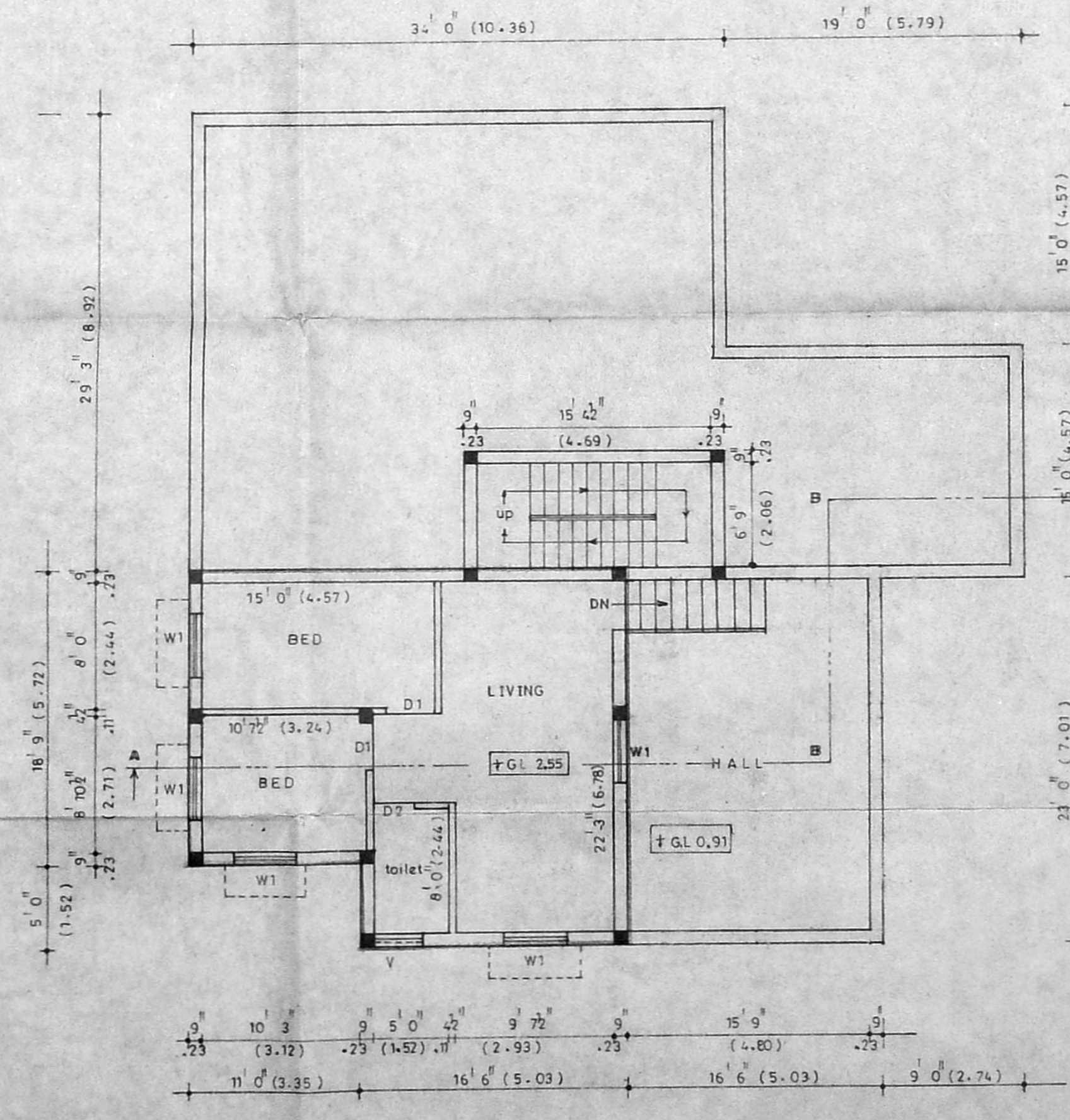

MEZZANINE FLOOR PLAN

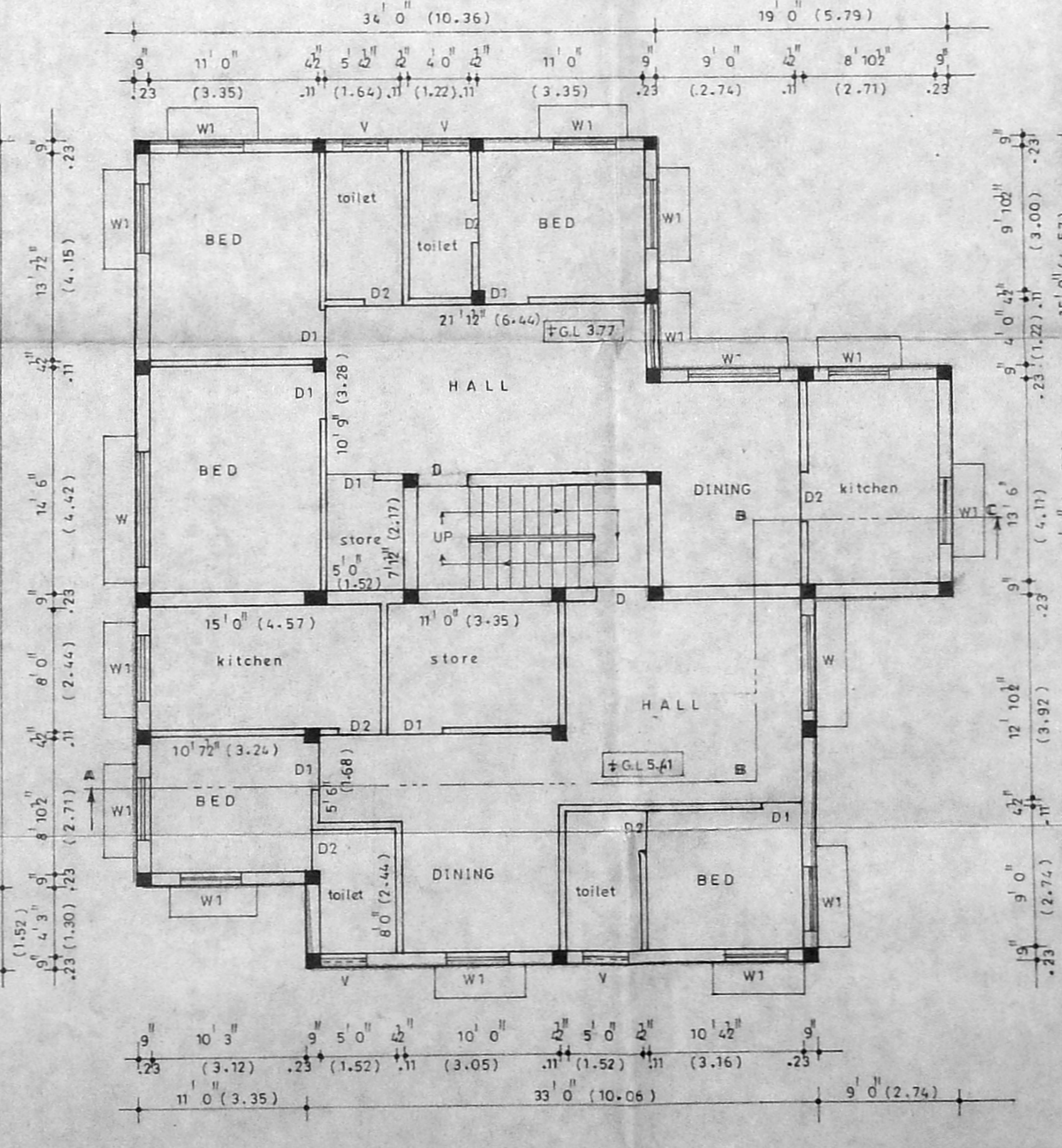

FIRST FLOOR PLAN

JOINERY			
S.NO	DIMENSION		DESCRIPTION
	FEET	METRE	
D	3' 3" x 6' 6"	1.01 x 1.98	DOOR
D1	3' 0" x 6' 6"	0.91 x 1.98	DOOR
D2	2' 8" x 6' 6"	0.76 x 1.98	DOOR
W	6' 0" x 4' 0"	1.83 x 1.22	WINDOW
W1	4' 0" x 4' 0"	1.22 x 1.22	WINDOW
V	3' 0" x 2' 0"	0.91 x 0.61	VENTILATOR

SPECIFICATION

ALL BRICK WORK IN CEMENT MORTAR 1:5
 FOUNDATION AND BASEMENT P.C.C. 1:4:8
 FOUNDATION AND BASEMENT FILLED WITH RIVER SAND
 ROOF SLAB LINTELS SUNSHADE ETC IN RCC 1:2:4 M 15
 MAIN DOORS TEAK WOOD AND OTHERS MALASIAN SAL
 WALLS PLASTERING WITH CM 1:3 AND PAINTED WITH
 CEMENT PAINTS.
 WOOD WORK FINISHED WITH ENAMEL PAINTS
 WEATHERING COURSE IN CEMENT MORTAR MIX
 PRESSED TILES LAID OVER WEATHERING COURSE IN C.M. 1:3

AREA DETAILS

	SO. FT	SQM
PLOT AREA	3821.0	355.4
GROUND FLOOR	1701.75	158.3
MEZZANINE FLOOR	585.75	54.5
FIRST FLOOR	2262.00	210.4
TOTAL FLOOR AREA	4549.50	423.2
F.S.T.-1.19		COVERAGE - 44.5%

LEGEND

PROPOSED

PLAN ELEVATION SECTION

SHEET NO: 1/2

JOB NO: 23/95 SCALE 1"=8'-0" 1:100
 DRG NO 456 DRN. BY: C. SANKAR
 DATE 15.03.96 CHD BY:

PLAN SHOWING THE PROPOSED RESIDENTIAL BUILDING AT:
 R.S. No 1573/1, 1573/2 & 1574/2. Block No.26
 Purasawalkam div., purasai-perambur taluk.
 NO: 59 & 60A, Padavattamman kott street
 Kosapet, Madras 600 012.

J. JOTHY KUMAR I.E.S.
 LICENCED SURVEYOR I CLASS
 LICENCE NO: 198
 CORPORAL IN OF MADRAS
 109, THANTH I PERIYAR NAGAR
 AVANAVARAM, MADRAS-28
 L. SURVEYOR

APPLICANT

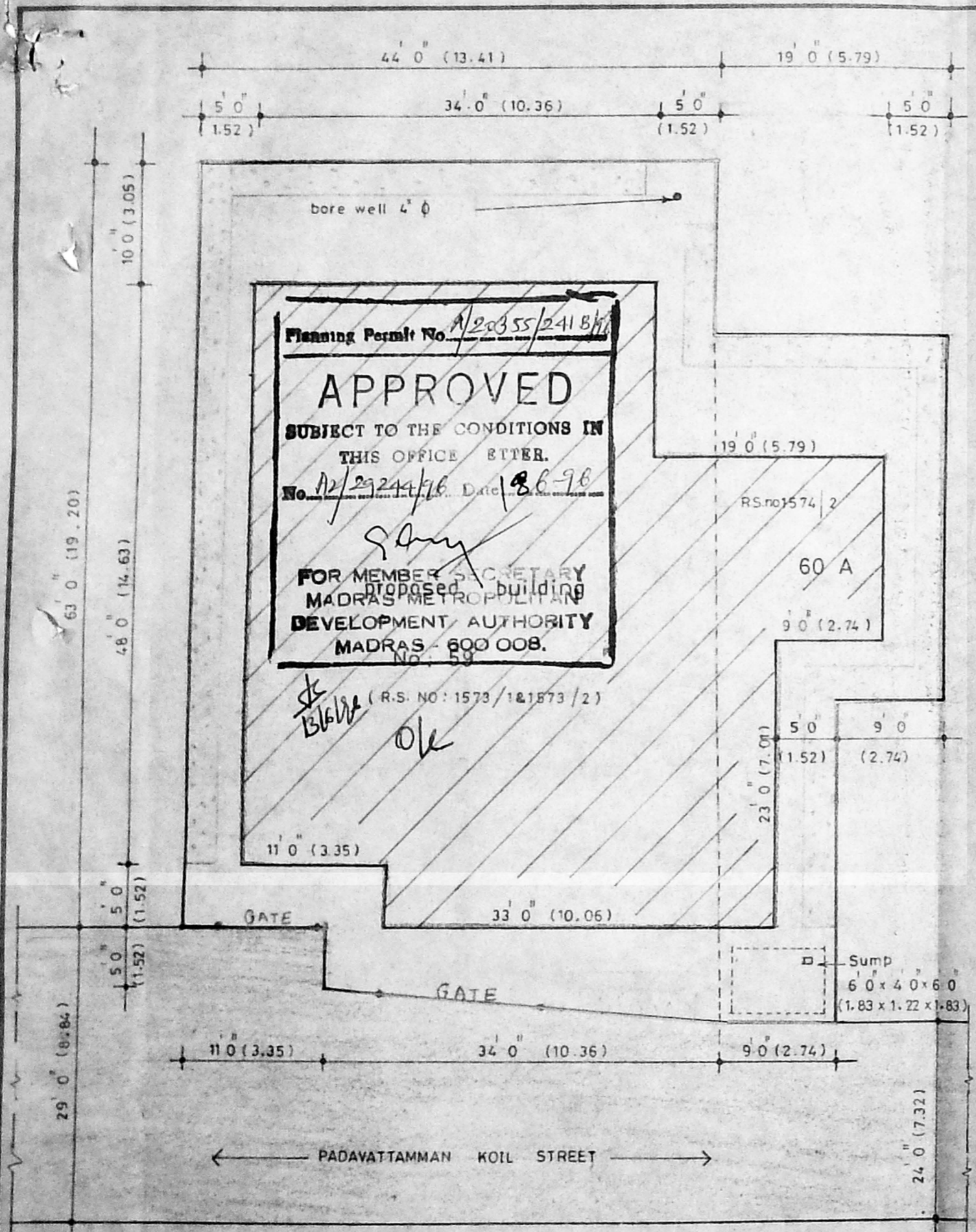

site plan Scale 1:120

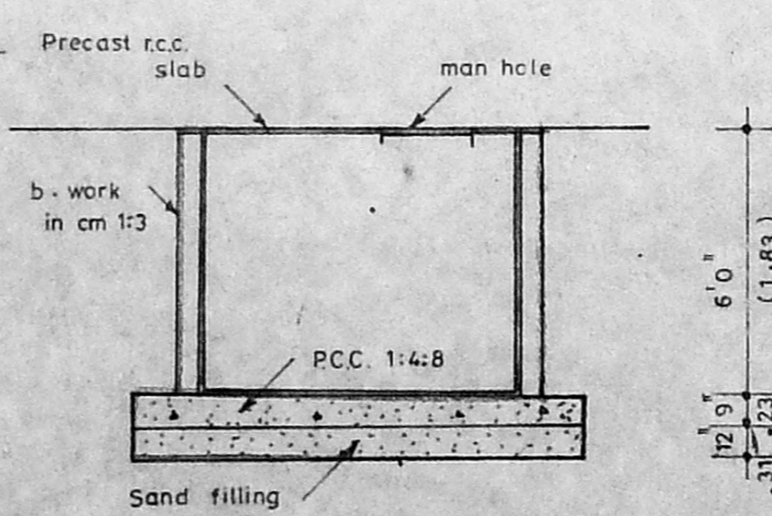
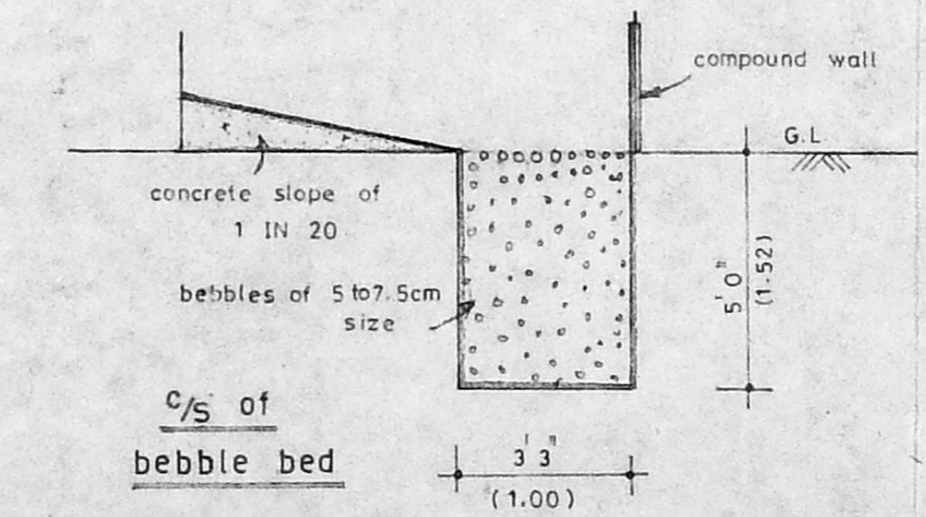
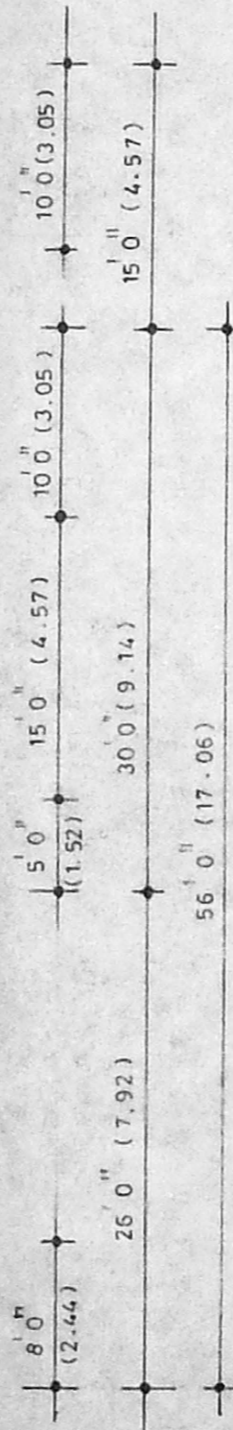
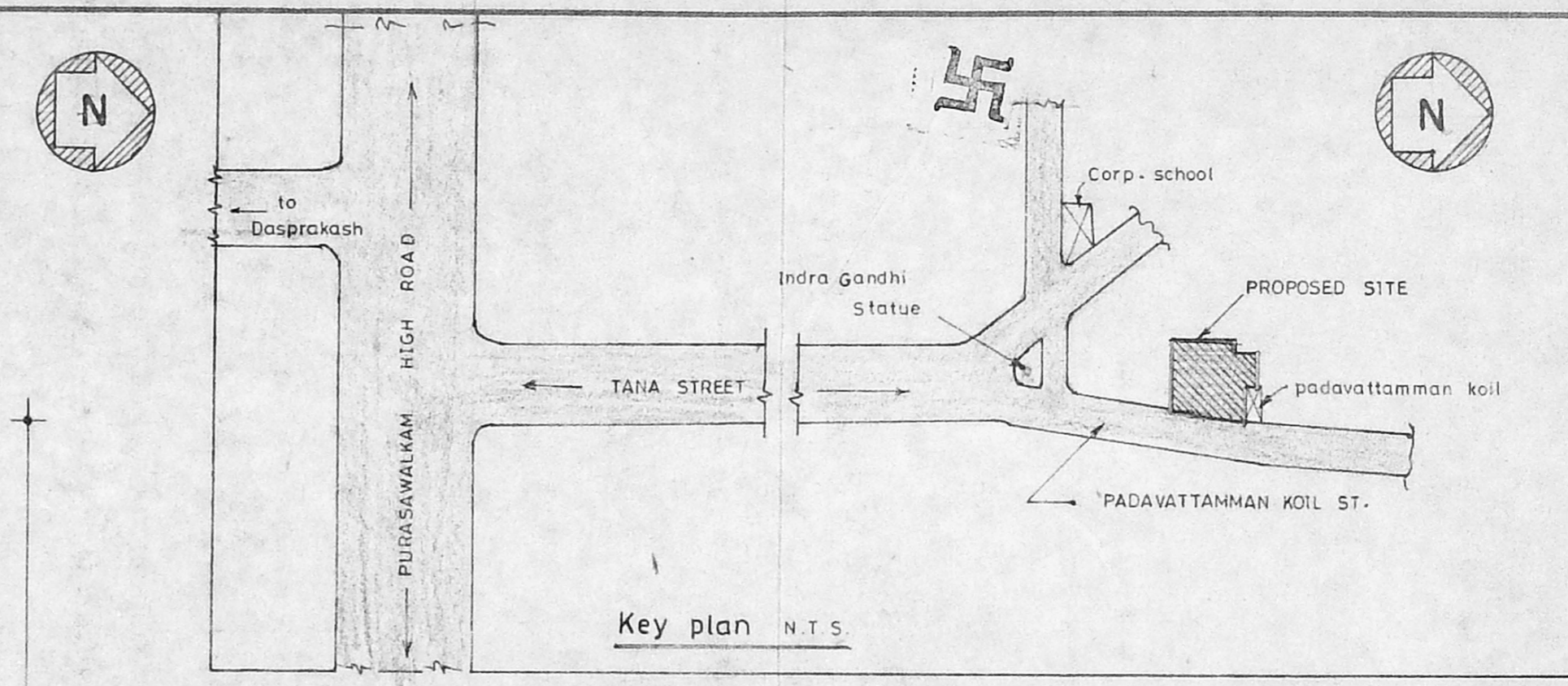

sump details

Legend	
EXISTING	---
PROPOSED	---
ROAD	---
SITE BOUNDRY	---

JOB NO : 23 / 95	SCALE 1" = 80' , 1:100
DRG NO : 456	DRN BY : C. SANKAR
DATE 15.03.96	CHD BY

Plan showing the proposed building at R.S. No 1573 / 1, 1573 / 2 & 1574 / 2 Block No.26, purasawalkam div., purasai-perambur taluk. No: 59 & 60A, padavattamman koil street, Kosapet, Madras 600 012.

J. JOTHY KUMAR, B.E.,
 LICENCED SURVEYOR CLASS
 LICENCE NO 198
 CORPORATION OF MADRAS
 109, THANTHAJ PERIYAR NAGAR
 AYANAJARAM, MADRAS-23

APPLICANT

L. SURVEYOR